

LISTING OF COMMUNITIES						
COMMUNITY NAME	COMMUNITY NUMBER	LOCATED ON PANELS	INITIAL ID DATE	INITIAL NFIP MAP DATE	INITIAL FIRM DATE	MOST RECENT FIRM PANEL DATE
BRUSH, CITY OF	080130	469, 470, 488, 632, 651	11/23/1973	11/23/1973	12/11/1977	4/4/2018
FORT MORGAN, CITY OF	080131	440, 445, 605*, 610	10/29/1976	10/29/1976	2/5/1986	4/4/2018
LOG LANE VILLAGE, TOWN OF**	080217	440	N/A	N/A	N/A	4/4/2018
WIGGINS, TOWN OF	080204	552, 555, 575	1/28/1977	1/28/1977	2/15/1979	4/4/2018
MORGAN COUNTY (UNINCORPORATED AREAS)	080129	20*, 50*, 75*, 100*, 125*, 150*, 175*, 200, 225, 250, 275, 300, 325, 350, 375, 400, 425, 440, 445, 450, 455, 470, 475, 488, 490, 500, 525, 550, 552, 555, 575, 600, 605*, 610, 625, 632, 635*, 650, 651, 652*, 653, 654, 675, 700*, 725, 750, 775, 800, 825, 850, 875	2/21/1978	2/21/1978	9/29/1989	4/4/2018

*PANEL NOT PRINTED
**NON-FLOODPRONE

ELEVATION DATUM
Flood Elevations on these maps are referenced to the North American Vertical Datum of 1988. These flood elevations must be compared to structure and ground elevations referenced to the same datum. For information regarding conversion between the National Geodetic Vertical Datum of 1929 and the North American Vertical Datum of 1988, contact the National Geodetic Survey at the following address:
NGS Information Services, NOAA, NNGS12
National Geodetic Survey SSMC-3, #9202
1315 East-West Highway
Silver Spring, MD 20910-3282
Fax: (301) 713-4172
Telephone: (301) 713-3242

NOTE TO USER
Future revisions to this FIRM Index will only be issued to communities that are located on FIRM panels being revised. This FIRM Index therefore remains valid for FIRM panels dated 4/4/2018 or earlier. Please refer to the "MOST RECENT FIRM PANEL DATE" column in the Listing of Communities table to determine the most recent FIRM index date for each community.

MAP DATES
This FIRM Index displays the map date for each FIRM panel at the time that this Index was printed. Because this index may not be distributed to unaffected communities in subsequent revisions, users may determine the current map date for each firm panel by visiting the FEMA Map Service Center website at <http://www.msc.fema.gov> or by calling the Map Information eXchange (FMIX) at 1-877-336-2627.
Communities annexing land on adjacent FIRM panels must obtain a current copy of the adjacent panel as well as the current FIRM Index. These may be ordered directly from the Map Information eXchange (FMIX) at the number listed above.

FIRM Panel Dates For Printed Panels of Morgan County, CO and Incorporated Areas			
Panel	Effective Date	Panel	Effective Date
08087C0200D	APRIL 4, 2018	08087C0625D	APRIL 4, 2018
08087C0225D	APRIL 4, 2018	08087C0632D	APRIL 4, 2018
08087C0250D	APRIL 4, 2018	08087C0650D	APRIL 4, 2018
08087C0275D	APRIL 4, 2018	08087C0651D	APRIL 4, 2018
08087C0300D	APRIL 4, 2018	08087C0653D	APRIL 4, 2018
08087C0325D	APRIL 4, 2018	08087C0654D	APRIL 4, 2018
08087C0350D	APRIL 4, 2018	08087C0675D	APRIL 4, 2018
08087C0375D	APRIL 4, 2018	08087C0725D	APRIL 4, 2018
08087C0400D	APRIL 4, 2018	08087C0750D	APRIL 4, 2018
08087C0425D	APRIL 4, 2018	08087C0775D	APRIL 4, 2018
08087C0440D	APRIL 4, 2018	08087C0800D	APRIL 4, 2018
08087C0445D	APRIL 4, 2018	08087C0825D	APRIL 4, 2018
08087C0450D	APRIL 4, 2018	08087C0850D	APRIL 4, 2018
08087C0469D	APRIL 4, 2018	08087C0875D	APRIL 4, 2018
08087C0470D	APRIL 4, 2018		
08087C0475D	APRIL 4, 2018		
08087C0488D	APRIL 4, 2018		
08087C0490D	APRIL 4, 2018		
08087C0500D	APRIL 4, 2018		
08087C0525D	APRIL 4, 2018		
08087C0550D	APRIL 4, 2018		
08087C0552D	APRIL 4, 2018		
08087C0555D	APRIL 4, 2018		
08087C0575D	APRIL 4, 2018		
08087C0600D	APRIL 4, 2018		
08087C0610D	APRIL 4, 2018		
08087C0635D	APRIL 4, 2018		
08087C0653D	APRIL 4, 2018		
08087C0654D	APRIL 4, 2018		
08087C0655D	APRIL 4, 2018		
08087C0656D	APRIL 4, 2018		
08087C0657D	APRIL 4, 2018		
08087C0660D	APRIL 4, 2018		
08087C0610D	APRIL 4, 2018		

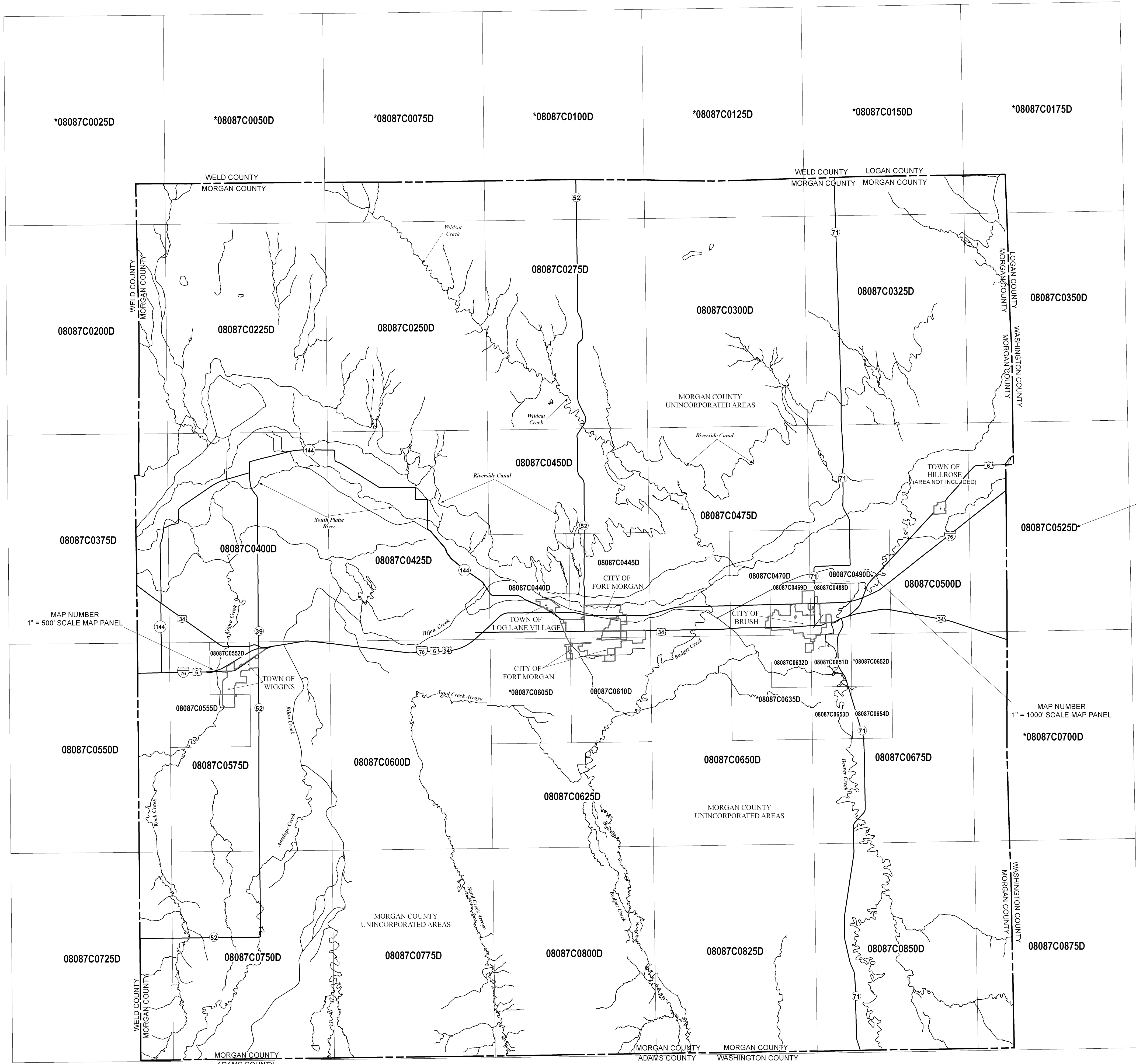

MAP NUMBER
1" = 2000' SCALE MAP PANEL

MAP NUMBER
1" = 1000' SCALE MAP PANEL

MAP REPOSITORIES
(Maps available for reference only, not for distribution)

BRUSH, CITY OF:
City Hall
600 Edison Street
Brush, CO 80723

FORT MORGAN, CITY OF:
City Hall
110 Main Street
Fort Morgan, CO 80701

LOG LANE VILLAGE, TOWN OF:
Town Hall
109 Maine Street
Log Lane Village, CO 80705

WIGGINS, TOWN OF:
Town Hall
304 Central Avenue
Wiggins, CO 80654

MORGAN COUNTY (UNINCORPORATED AREAS):
Morgan County Planning and Zoning Department
231 Ensign Street
Fort Morgan, CO 80701

*PANEL NOT PRINTED - NO SPECIAL FLOOD HAZARD AREAS

NATIONAL FLOOD INSURANCE PROGRAM

MAP INDEX

FIRM

FLOOD INSURANCE RATE MAP

MORGAN COUNTY, COLORADO

AND INCORPORATED AREAS

(SEE LISTING OF COMMUNITIES TABLE)

MAP INDEX

PANELS PRINTED: 200, 225, 250, 275, 300, 325, 350, 375, 400, 425, 440, 445, 450, 469, 470, 475, 488, 490, 500, 525, 550, 552, 555, 575, 600, 610, 625, 632, 650, 651, 653, 654, 675, 725, 750, 775, 800, 825, 850, 875

NATIONAL FLOOD INSURANCE PROGRAM

MAP NUMBER
08087CIND0A

EFFECTIVE DATE
APRIL 4, 2018

Federal Emergency Management Agency